



Texas Commission on Environmental Quality Instructions and Procedural Information for Filing a Permit Application for a Hazardous Waste Storage, Processing, or Disposal Facility

Part A

[Form Availability: This form, as well as other Industrial and Hazardous Waste documents, is available on the Internet World Wide Web, Industrial and Hazardous Waste home page at address https://www.tceq.texas.gov/permitting/waste_permits/ihw_permits]

General Instructions

1. A person (individual, corporation or other legal entity) who stores, processes or disposes of hazardous waste (except where such storage and/or processing is excluded from permit requirements in accordance with 30 Texas Administrative Code (TAC) Section 335.2) must obtain a permit pursuant to the Texas Health and Safety Code. In applying to the Texas Commission on Environmental Quality, hereafter referred to as the Commission, the applicant shall follow the procedures outlined below, on the application and in the Rules of the Commission.
2. The application (one original plus three (3) complete copies¹) should be mailed to:

Texas Commission on Environmental Quality
Attention: Waste Permits Division, MC126
P. O. Box 13087
Austin, Texas 78711-3087
3. Signature on Application [30 TAC 305.44]. The application shall be signed by the owner and operator or by a duly authorized agent, employee, officer, or representative of the owner or operator and shall be verified before a notary public. When another person signs on behalf of the owner and operator, this person's title or relationship to the owner or operator should be shown. In all cases, the person signing the form should be authorized to do so by the owner or operator (the Commission may require a person signing on behalf of an owner or operator to provide proof of authorization). An application submitted for a corporation must be signed by (or the signatory must be authorized by) a responsible corporate officer such as a president, secretary, treasurer, vice-president, or designated manager; or for a partnership or sole proprietorship, by a general partner or the proprietor, respectively. In the case of a municipal, state, federal, or other public facility, the application shall be signed by either a principal executive

¹ The third copy may optionally consist of paper copies of all plans and maps and a computer diskette of the remaining document. The document should be formatted in Word processing software up to and including version 6.1 or a 100% compatible format. Files may be compressed using PKZIP Ver. 2 or a 100% compatible program.

officer or ranking elected official.

4. An application will not be processed until all information required to properly evaluate the application has been obtained. When an application is severely lacking in detail and/or the applicant fails to submit additionally requested information in a timely manner, the application will not be considered to be "filed in accordance with the rules and regulations of the Commission."

Please submit any application revisions with a revised date and page numbers at the bottom of the page(s).

5. Fees and Costs

- a. The fee for filing an application is discussed in Section XII of Part B, form number TCEQ-0376.
- b. The applicant for a permit is required to bear the cost of publication of notice of the application in a newspaper as prescribed by 30 TAC Section 39.5(g).

6. A person may not commence operation of a hazardous waste management facility until the Commission has issued a permit to authorize the storage, processing, or disposal of hazardous waste, except with the approval of the Commission.

7. Designation of Material as Confidential

The designation of material as confidential is frequently carried to excess. The Commission has a responsibility to provide a copy of each application to other review agencies and to interested persons upon request and to safeguard confidential material from becoming public knowledge. Thus, the Commission requests that the applicant (1) be prudent in the designation of material as confidential and (2) submit such material only when it might be essential to the staff in their development of a recommendation.

The Commission suggests that the applicant NOT submit confidential information as part of the permit application. However, if this cannot be avoided, the confidential information should be described in non-confidential terms throughout the application, and submitted as a document or binder, and conspicuously marked "CONFIDENTIAL."

Reasons of confidentiality include the concept of trade secrecy and other related legal concepts which give a business the right to preserve confidentiality of business information to obtain or retain advantages from its right in the information. This includes authorizations under 18 U.S.C. 1905 and special rules cited in 40 CFR Chapter I, Part 2, Subpart B.

Section 361.037 of the Texas Health and Safety Code does not allow an applicant for an industrial and hazardous waste permit to claim as confidential any record pertaining to the characteristics of the industrial solid waste.

The applicant may elect to withdraw any confidential material submitted with the application. However, the permit cannot be issued, amended, or modified if the application is incomplete.

Part II

Procedural Information

After the submittal of Parts A and B of the application, the TCEQ will provide public notice of receipt of the application. The Executive Director's staff will review the application for completeness of information submitted. During the review, the applicant may be contacted for clarification or additional information. When all pertinent information is present, the application or a summary of its contents will be forwarded for review by other state agencies and local governmental entities interested in water quality control and solid waste management. After technical evaluation, opportunity for public hearing will be afforded.

Note that for facilities which had "commenced on-site storage, processing, or disposal of hazardous waste" [see 30 TAC Section 335.43(b)] on or before the date such waste is identified or listed as hazardous by EPA, the Texas Health and Safety Code provides in Section 361.082(f) that these facilities may continue to manage hazardous waste until such time as the Commission approves or denies the application, provided that the applicant has filed the permit application in accordance with the rules and regulations of the Commission.

The Commission may act upon an application for a permit, permit amendment, permit modification, or renewal of a permit without the necessity of holding a public hearing:

1. (a) When notice of the application has been mailed to persons possibly affected by the proposed permit; and

(b) When notice has been published at least once in a newspaper regularly published or circulated within each county where the proposed facility is located; and

(c) Within forty-five (45) days following publication of the Commission's notice, a Commissioner, the Executive Director or an affected person has not requested a public hearing; or
2. For a Class 1 or a Class 2 permit modification or a minor amendment to a permit. The Commission may, in certain cases, hold a public hearing for a Class 2 permit modification or a minor amendment.

A public hearing may be scheduled on an application for a RCRA hazardous waste permit when requested by a Commissioner, the Executive Director, or an affected person within forty-five (45) days following the newspaper publication.

Requirements of Giving Notice of the Application:

1. By the Applicant: Every applicant for a permit, permit amendment, permit modification, or permit renewal shall publish notice (see note below) of the application at least once in a newspaper regularly published or circulated within each county where the proposed facility is located. Where a public hearing has been requested, notice will be mailed to the applicant in ample time for publication, which shall be not less than thirty (30) days prior to the date set for the hearing. Except in the case of a notice of a permit modification request, the Commission will mail the appropriate notice and instructions for publication to the applicant.

NOTE: Additional publication and direct mail notice to affected persons will result if a public hearing is requested following newspaper publication of the notice of application. The cost of providing this additionally required publication and service of notice to affected persons will be assumed by the applicant.

2. By the Texas Commission on Environmental Quality: The Commission will mail notice

of the application (except for permit modifications) to affected persons and certain governmental entities. The notice will be mailed at the same time instructions for newspaper publications are mailed to the applicant.

3. **Bilingual Notice Instructions:**

For certain permit applications, public notice in an alternate language is required. If an elementary school or middle school nearest to the facility offers a bilingual program, notice may be required to be published in an alternative language. The Texas Education Code, upon which the TCEQ alternative language notice requirements are based, requires a bilingual education program for an entire school district should the requisite alternative language speaking student population exist. However, there may not be any bilingual-speaking students at a particular school within a district which is required to offer the bilingual education program. For this reason, the requirement to publish notice in an alternative language is triggered if the nearest elementary or middle school, as part of a larger school district, is required to make a bilingual education program available to qualifying students and either the school has students enrolled at such a program on-site, or has students who attend such a program at another location to satisfy the school's obligation to provide such a program.

If it is determined that a bilingual notice is required, the applicant is responsible for ensuring that the publication in the alternate language is complete and accurate in that language. Electronic versions of the Spanish template examples are available from the TCEQ to help the applicant complete the publication in the alternative language.

Bilingual Notice Application Form:

Bilingual notice confirmation for this application:

1. Is the school district of the elementary or middle school nearest to the facility required by the Texas Education Code to have a bilingual program?

☒ YES ☐ NO

(If NO, alternative language notice publication not required)

2. If YES to question 1, are students enrolled in a bilingual education program at either the elementary school or the middle school nearest to the facility?

☒ YES ☐ NO

(If YES to questions 1 and 2, alternative language publication is required; If NO to question 2, then consider the next question)

3. If YES to question 1, are there students enrolled at either the elementary school or the middle school nearest to the facility who attend a bilingual education program at another location?

☐ YES ☐ NO

(If Yes to questions 1 and 3, alternative language publication is required; If NO to question 3, then consider the next question)

4. If YES to question 1, would either the elementary school or the middle school nearest to the facility be required to provide a bilingual education program but for the fact that it secured a waiver from this requirement, as available under 19 TAC '89.1205(g)?

☐ YES ☐ NO

(If **Yes** to questions 1 and 4, alternative language publication is required; If **NO** to question 4, alternative language notice publication not required)

If a bilingual education program(s) is provided by either the elementary school or the middle school nearest to the facility, which language(s) is required by the bilingual program? ***Spanish***

Consideration of the Permit Application by the Commission:

The applicant will be notified by the Commission when the application is set for final consideration. If the Commission issues the permit, the applicant will be mailed a copy of the permit by the TCEQ Office of the Chief Clerk within one (1) month following Commission approval. (NOTE: Only one copy is mailed to the applicant and that copy will be sent to the official mailing address of the applicant as shown on the permit application form.)

Table of Contents

Texas Commission on Environmental Quality Instructions and Procedural Information for Filing a Permit Application for a Hazardous Waste Storage, Processing, or Disposal Facility	i
Part A	i
General Instructions	i
Part II	iii
Procedural Information.....	iii
Bilingual Notice Application Form:	iv
Texas Commission on Environmental Quality Permit Application for a Hazardous Waste Storage/Processing/Disposal Facility Part A - Facility Background Information	1
I. General Information	1
A. Facility Name	1
B. Facility Contact	1
C. Operator	1
D. Owner	2
E. Type of Application Submittal.....	2
F. Registration and Permit Information	2
G. Give a brief description of the nature of your business.	4
H. TCEQ Core Data Form.....	4
Signature Page	5
II. Facility Background Information	6
A. Location of Facility for which the application is submitted	6
B. Legal Description of Facility.....	6
C. SIC Codes.....	6
III. Wastes and Waste Management	7
A. Waste Generation and Management Activities.....	7
B. Waste Management Units Summary	7
C. Location of Waste Management Units	8
D. Flow Diagram/Description	9
IV. Index Of Attachments	9
Table III-1 --- Hazardous Wastes and Management Activities	10
Table III-2 --- Hazardous Waste Management Unit Checklist	11

Texas Commission on Environmental Quality
Permit Application for a Hazardous Waste Storage/Processing/Disposal Facility
Part A - Facility Background Information

I. General Information

A. Facility Name: ***Dal-Tile Corporation - Elam Landfill***

(Individual, Corporation, or Other Legal Entity Name)

TCEQ Solid Waste Registration No: **52013**

EPA I.D. No.: **TXD988032751**

Street Address (If Available): **7834 C.F. Hawn Freeway**

City: **Dallas**

State: **Texas** Zip Code: **75217**

County: **Dallas**

Telephone Number: **214-309-4891**

Charter Number: **10360206**

If the application is submitted on behalf of a corporation, please identify the Charter Number as recorded with the Office of the Secretary of State for Texas.

B. Facility Contact

1. List those persons or firms who will act as primary contact for the applicant during the processing of the permit application. Also indicate the capacity in which each person may represent the applicant (engineering, legal, etc.). The person listed first will be the primary recipient of correspondence regarding this application. Include the complete mailing addresses and phone numbers.
2. If the application is submitted by a corporation or by a person residing out of state, the applicant must register an Agent in Service or Agent of Service with the Texas Secretary of State's office and provide a complete mailing address for the agent. The agent must be a Texas resident.

C. Operator²: Identify the entity who will conduct facility operations.

Facility Contacts:

Mr. David Baran
Senior Vice President — Manufacturing
Dal-Tile Corporation
7834 C. F. Hawn Freeway
Dallas, Texas 75217
O - 214-309-4448

Mr. Robert Hurt
Director — Environmental, Health & Sustainability
Dal-Tile Corporation
7834 C. F. Hawn Freeway
Dallas, Texas 75217
O — 214-309-4891
C — 972-921-6062

Charter Number: **2116273**

² The operator has the duty to submit an application if the facility is owned by one person and operated by another [30 TAC 305.43(b)]. The permit will specify the operator and the owner who is listed on this application [Section 361.087 Texas Health and Safety Code].

D. Owner

1. Indicate the ownership status of the facility:

a. Private X

- (1) X Corporation
- (2) Partnership
- (3) Proprietorship
- (4) Non-profit organization

b. Public

- (1) Federal
- (2) Military
- (3) State
- (4) Regional
- (5) County
- (6) Municipal
- (7) Other (specify)

2. Does the operator own the facility units and facility property?

 X Yes ☐ No

If you checked "no",

- a. Submit as "Attachment A" a copy of the lease for use of or the option to buy said facility units and/or facility property, as appropriate; and
- b. Identify the facility units' owner(s) and/or facility property owner(s). Please note that the owner(s) is/are required to sign the application on page 5.

Owner Name: ***Dallas Aggregate Dirt Sand Recycling Inc.***

Address: ***8815 CF Hawn Freeway***

City: ***Dallas,***

State: ***Texas***

Zip Code: ***75217***

Telephone Number: ***(214) 379-8842***

E. Type of Application Submittal:

Initial or Revision X (***renewal of Post Closure Permit No. 50377***)

F. Registration and Permit Information

Indicate (by listing the permit number(s) in the right-hand column below) all existing or pending State and/or Federal permits or construction approvals which pertain to pollution control or industrial solid waste management activities conducted by your plant or at your location. Complete each blank by entering the *permit number*, or the *date of application*, or "*none*".

Relevant Program and/or Law	Permit No.	Agency*
1. Texas Solid Waste Disposal Act	<u>none</u>	<u> </u>
2. Wastewater disposal under the Texas Water Code	<u>none</u>	<u> </u>
3. Underground injection under the Texas Water Code	<u>none</u>	<u> </u>
4. Texas Clean Air Act	<u>none</u>	<u> </u>
5. Texas Uranium Surface Mining & Reclamation Act	<u>none</u>	<u> </u>
6. Texas Surface Coal Mining & Reclamation Act	<u>none</u>	<u> </u>
7. Hazardous Waste Management program under the Resource Conservation and Recovery Act	<u>none</u>	<u> </u>
8. UIC program under the Safe Drinking Water Act	<u>none</u>	<u> </u>
9. TPDES program under the Clean Water Act	<u>none</u>	<u> </u>
10. PSD program under the Clean Air Act	<u>none</u>	<u> </u>
11. Nonattainment program under the Clean Air Act	<u>none</u>	<u> </u>
12. National Emission Standards for Hazardous Pollutants (NESHAP) Pre-construction approval under the Clean Air Act	<u>none</u>	<u> </u>
13. Ocean dumping permits under the Marine Protection Research and Sanctuaries Act	<u>none</u>	<u> </u>
14. Dredge or fill permits under section 404 of the Clean Water Act	<u>none</u>	<u> </u>
15. Other relevant environmental permits	<u>50377</u>	<u>TCEQ</u>

*Use the following acronyms for each agency as shown below:

TCEQ	= Texas Commission on Environmental Quality
TRC	= Texas Railroad Commission
TDH	= Texas Department of Health
TDA	= Texas Department of Agriculture
EPA	= U.S. Environmental Protection Agency

CORPS = U.S. Army Corps of Engineers

G. Give a brief description of the nature of your business.

Dal-Tile operates a ceramic tile manufacturing facility located at 7834 C. F. Hawn Freeway in Dallas, Texas. The corporation operated a landfill from 1980 to March 1987 at 11928 Kleberg Road, Dallas, Texas. The landfill is referred to as the "Elam Landfill."

H. TCEQ Core Data Form

The TCEQ requires that a Core Data Form (Form 10400) be submitted on all incoming applications. For more information regarding the Core Data Form, call (512) 239-1575 or go to the TCEQ website at http://www.tceq.texas.gov/permitting/central_registry/guidance.html.

RN: 103858163

CN: 600128797



TCEQ Use Only

TCEQ Core Data Form

For detailed instructions regarding completion of this form, please read the Core Data Form Instructions or call 512-239-5175.

SECTION I: General Information

1. Reason for Submission (If other is checked please describe in space provided.)		
<input type="checkbox"/> New Permit, Registration or Authorization (Core Data Form should be submitted with the program application.)		
<input checked="" type="checkbox"/> Renewal (Core Data Form should be submitted with the renewal form)		<input type="checkbox"/> Other
2. Customer Reference Number (if issued)		3. Regulated Entity Reference Number (if issued)
CN 600128797		RN 103858163

[Follow this link to search for CN or RN numbers in Central Registry**](#)

SECTION II: Customer Information

4. General Customer Information		5. Effective Date for Customer Information Updates (mm/dd/yyyy)		10/29/2020	
<input type="checkbox"/> New Customer		<input checked="" type="checkbox"/> Update to Customer Information		<input type="checkbox"/> Change in Regulated Entity Ownership	
<input type="checkbox"/> Change in Legal Name (Verifiable with the Texas Secretary of State or Texas Comptroller of Public Accounts)					
The Customer Name submitted here may be updated automatically based on what is current and active with the Texas Secretary of State (SOS) or Texas Comptroller of Public Accounts (CPA).					
6. Customer Legal Name (If an individual, print last name first: eg: Doe, John)				<i>If new Customer, enter previous Customer below:</i>	
Dal-Tile Corporation					
7. TX SOS/CPA Filing Number		8. TX State Tax ID (11 digits)		9. Federal Tax ID (9 digits)	
10360206		11605771804		160577180	
10. DUNS Number (if applicable)		612757070			
11. Type of Customer:		<input checked="" type="checkbox"/> Corporation		<input type="checkbox"/> Individual	
		<input type="checkbox"/> Partnership: <input type="checkbox"/> General <input type="checkbox"/> Limited			
Government: <input type="checkbox"/> City <input type="checkbox"/> County <input type="checkbox"/> Federal <input type="checkbox"/> State <input type="checkbox"/> Other		<input type="checkbox"/> Sole Proprietorship		<input type="checkbox"/> Other:	
12. Number of Employees		<input type="checkbox"/> 0-20 <input type="checkbox"/> 21-100 <input type="checkbox"/> 101-250 <input type="checkbox"/> 251-500 <input checked="" type="checkbox"/> 501 and higher		13. Independently Owned and Operated?	
				<input checked="" type="checkbox"/> Yes <input type="checkbox"/> No	
14. Customer Role (Proposed or Actual) – as it relates to the Regulated Entity listed on this form. Please check one of the following					
<input type="checkbox"/> Owner		<input type="checkbox"/> Operator		<input checked="" type="checkbox"/> Owner & Operator	
<input type="checkbox"/> Occupational Licensee		<input type="checkbox"/> Responsible Party		<input type="checkbox"/> Voluntary Cleanup Applicant <input type="checkbox"/> Other:	
15. Mailing Address:					
7834 C. F. Hawn Freeway					
City		Dallas		State TX ZIP 75217 ZIP + 4	
16. Country Mailing Information (if outside USA)				17. E-Mail Address (if applicable)	
				bob.hurt@daltil.com	
18. Telephone Number		19. Extension or Code		20. Fax Number (if applicable)	
(214) 309-4891				() -	

SECTION III: Regulated Entity Information

21. General Regulated Entity Information (If 'New Regulated Entity' is selected below this form should be accompanied by a permit application)	
<input type="checkbox"/> New Regulated Entity <input type="checkbox"/> Update to Regulated Entity Name <input checked="" type="checkbox"/> Update to Regulated Entity Information	
The Regulated Entity Name submitted may be updated in order to meet TCEQ Agency Data Standards (removal of organizational endings such as Inc, LP, or LLC).	
22. Regulated Entity Name (Enter name of the site where the regulated action is taking place.)	
Dal-Tile Corporation - Elam Landfill	

23. Street Address of the Regulated Entity: <i>(No PO Boxes)</i>	11928 Kleberg Road							
	City	Dallas	State	TX	ZIP	75253	ZIP + 4	
24. County	Dallas							

Enter Physical Location Description if no street address is provided.

25. Description to Physical Location:	The landfill consists of 9.153 acres located within an approximately 50-acre tract located approximately 0.5 miles southeast of the intersection of Interstate 20 and Highway 175							
26. Nearest City				State		Nearest ZIP Code		
27. Latitude (N) In Decimal:				28. Longitude (W) In Decimal:				
Degrees	Minutes	Seconds	Degrees	Minutes	Seconds			
29. Primary SIC Code (4 digits)		30. Secondary SIC Code (4 digits)		31. Primary NAICS Code (5 or 6 digits)		32. Secondary NAICS Code (5 or 6 digits)		
33. What is the Primary Business of this entity? <i>(Do not repeat the SIC or NAICS description.)</i>								
34. Mailing Address:	7834 C.F. Hawn Freeway							
	City	Dallas	State	TX	ZIP	75217	ZIP + 4	
35. E-Mail Address:								
36. Telephone Number			37. Extension or Code			38. Fax Number (if applicable)		
(214) 309-4981						() -		

39. TCEQ Programs and ID Numbers Check all Programs and write in the permits/registration numbers that will be affected by the updates submitted on this form. See the Core Data Form instructions for additional guidance.

<input type="checkbox"/> Dam Safety	<input type="checkbox"/> Districts	<input type="checkbox"/> Edwards Aquifer	<input type="checkbox"/> Emissions Inventory Air	<input checked="" type="checkbox"/> Industrial Hazardous Waste
<input type="checkbox"/> Municipal Solid Waste	<input type="checkbox"/> New Source Review Air	<input type="checkbox"/> OSSF	<input type="checkbox"/> Petroleum Storage Tank	<input type="checkbox"/> PWS
<input type="checkbox"/> Sludge	<input type="checkbox"/> Storm Water	<input type="checkbox"/> Title V Air	<input type="checkbox"/> Tires	<input type="checkbox"/> Used Oil
<input type="checkbox"/> Voluntary Cleanup	<input type="checkbox"/> Waste Water	<input type="checkbox"/> Wastewater Agriculture	<input type="checkbox"/> Water Rights	<input type="checkbox"/> Other:

SECTION IV: Preparer Information

40. Name:	Richard Record, P.G.	41. Title:	Sr. Project Director
42. Telephone Number	43. Ext./Code	44. Fax Number	45. E-Mail Address
(972) 865-4862		() -	rrecord@ensafe.com

SECTION V: Authorized Signature

46. By my signature below, I certify, to the best of my knowledge, that the information provided in this form is true and complete, and that I have signature authority to submit this form on behalf of the entity specified in Section II, Field 6 and/or as required for the updates to the ID numbers identified in field 39.

Company:	David Baran	Job Title:	Sr. Vice President, Manufacturing
Name (In Print):	Mr. David Baran	Phone:	(214) 309- 4448
Signature:		Date:	

Signature Page

I certify under penalty of law that this document and all attachments were prepared under my direction or supervision in accordance with a system designed to assure that qualified personnel properly gather and evaluate the information submitted. Based on my inquiry of the person or persons who manage the system, or those persons directly responsible for gathering the information, the information submitted is, to the best of my knowledge and belief, true, accurate, and complete. I am aware there are significant penalties for submitting false information, including the possibility of fine and imprisonment for knowing violations.

Operator Signature: _____ Date: _____

Name and Official Title (type or print): **David Baran, Sr. Vice President, Manufacturing**

Operator Signature: _____ Date: _____

Name and Official Title (type or print): _____

Operator Signature: _____ Date: _____

Name and Official Title (type or print): _____

Owner Signature: _____ Date: _____

Name and Official Title (type or print): _____

To be completed by the operator if the application is signed by an authorized representative for the operator

I, _____ hereby designate _____
(operator) (authorized representative)

as my representative and hereby authorize said representative to sign any application, submit additional information as may be requested by the Commission; and/or appear for me at any hearing or before the Texas Commission on Environmental Quality in conjunction with this request for a Texas Water Code or Texas Solid Waste Disposal Act permit. I further understand that I am responsible for the contents of this application, for oral statements given by my authorized representative support of the application, and for compliance with the terms and conditions of any permit which might be issued based upon this application.

Printed or Typed Name of Operator or Principal Executive Officer

Signature

(Note: Application Must Bear Signature & Seal of Notary Public)

Subscribed and sworn to before me by the said _____ on this

_____ day of _____, _____.

My commission expires of the _____ day of _____, _____

Notary Public in and for _____ County, Texas

II. Facility Background Information

A. Location of Facility for which the application is submitted

1. Give a description of the location of the facility site with respect to known or easily identifiable landmarks.

The Elam Landfill site is comprised of approximately 9.153 acres located within an approximately 50-acre tract, located southwest of the intersection of Kleberg Road and Silverado Drive and adjacent to a landfill which was formerly the City of Mesquite Sanitary Landfill.

2. Detail the access routes from the nearest U.S. or State Highway to the facility.

At the intersection of East U.S. Highway 175 and Silverado Drive, turn southwest on Silverado Drive, take a left at Kleberg Road, and take an immediate right at the gate to the site. The gate is located on the south side of Kleberg Road across from the intersection of Kleberg Road and Silverado Drive.

3. Enter the geographical coordinates of the facility:

Latitude: **32** deg **40** min **45** sec

Longitude: **96** deg **37** min **30** sec

4. Is the facility located on Indian lands?

☐ Yes ☒ No

B. Legal Description of Facility

Submit as "Attachment B" a legal description(s) of the tract or tracts of land upon which the waste management operations referred to in this permit application occur or will occur. Although a legal description is required, a metes and bounds description is not necessary for urban sites with appropriate "lot" description(s). A survey plat or facility plan drawing which shows the specific points referenced in the survey should also be included in Attachment B.

A legal description of the tract of land upon which the waste management operations referred to in the application is provided in Attachment B. A survey plat showing the location for the Elam Landfill is provided in Attachment B following the legal property description.

C. SIC Codes

List, in descending order of significance, the four-digit standard industrial classification (SIC) codes which best describe your facility in terms of the principal products or services you produce or provide. Also, specify each classification in words. These classifications may differ from the SIC codes describing the operation generating the hazardous wastes.

4-digit SIC Code	Description
4955	<i>Hazardous Waste Management</i>
9995	<i>Non-Operating Establishment</i>

SIC code numbers are descriptions which may be found in the Standard Industrial Classification Manual prepared by the Executive Officer of the President, Office of Management and Budget, which is available from the Government Printing Office, Washington, D.C. Use the current edition of the manual.

Part A- Attachment B
Legal Property Description

Being 9.153 acres of land, more or less, situated in the McKinney & Williams Survey, Abstract #1006, Dallas County, Texas, and being out of the G.S. Hunt 164.25-acre tract as recorded in Volume 925, Page 111, Deed Records of Dallas County, Texas, and being more particularly described as follows:

Beginning at a point for the northwest corner of said 9.153 acres, said point bears S 2°25'00"E, 481.47 feet and N 77°35'41" E, 30.00 feet from an iron rod found, said iron rod being the northwest corner of said Hunt tract and also being the intersection of the west line of McKinney & Williams Survey, Abstract #1006, and the southwest line of the T&NO Railroad;

Thence N 77°35'41" E along a fence, 176.77 feet to a point for the northeast corner of this;

Thence S 50°59'47" E along a fence, 119.93 feet to a point;

Thence S 51°49'27" E along a fence, 232.94 feet to a point;

Thence S 39°35'29" E along a fence, 145.45 feet to a point;

Thence S 24°01'13" E along a fence, 247.41 feet to a point;

Thence S 24°02'19" E along a fence, 20.28 feet to a point for the southeast corner of this;

Thence S 43°50'24" W along a fence, 155.23 feet to a point;

Thence S 63°25'05" W along a fence, 560.22 feet to a point;

Thence N 88°09'46" W along a fence, 25.58 feet to a point for the southwest corner of this;

Thence N 01°03'10" W along a fence, 900.05 feet to the point of beginning and containing 9.153 acres of land, more or less.

Plot Time: 5:00p.M.
Plot Date: 4/16/97

Operator Name: RDC
Scale: 1:400
Dwg. Size: A3X11
Attached Xref's: NONE

Plot Data
Drawing Name: 10207401

CITY OF MESQUITE
LANDFILL
(77.564 ACRES)

IRON ROD
FOUND

S02°25'00"E
481.47'

N77°35'41"E
30.00'

9.153 ACRES SITE
REFERRED TO BY
FIELD NOTES

(50.0 ACRES)

(38.5 ACRES)

EAST LINE OF THE
W.A. COLE SURVEY
ABST. #262

WEST LINE OF THE
MCKINNEY AND WILLIAMS
SURVEY, ABST. #1006

RYLE-KLEBERG ROAD

T. & N.O. R.R.
(ABANDONED)

EAST LINE OF THE
MCKINNEY AND WILLIAMS
SURVEY, ABST. #1006

S.A. & M.G. R.R. SURVEY
ABST. #1391

SCALE IN FEET
0 150 300 600

FIGURE 1-1
SITE LOCATION

DAL-TILE

DAL-TILE CORPORATION
MESQUITE, TEXAS

RMT^{INC}

DWN. BY: RDC

APPROVED BY: TS

DATE: 4/16/97

PROJ. # 50-01020.74

DOC # 10207401

III. Wastes and Waste Management

A. Waste Generation and Management Activities

Is any hazardous waste [see Title 40, Code of Federal Regulations (CFR), Part 261] presently or proposed to be generated or received at your facility?

☐ Yes ☒ No

The Elam Landfill was closed in 1987 and is no longer generating or receiving waste. The Site has been in Post-Closure Care Detection Monitoring since 2000 when the post-closure permit was issued by the TCEQ.

If no, skip to question Number 2 below.

If yes, answer the following question.

1. Are you presently registered with TCEQ as a solid waste generator?

☐ Yes ☒ No ☐ Pending

SWR No. 52013 (inactive)

If no, contact the Industrial and Hazardous Waste Division of TCEQ in Austin, Texas to obtain registration information. Also, continue with the application form (go to Number 2 below).

If yes, go to Section I of your TCEQ Notice of Registration, determine which of your wastes are hazardous, and list these wastes (and mixtures) in Table III-1 (see Number 2 below).

2. Complete Table III-1, Hazardous Wastes and Management Activities, below, listing all hazardous wastes, all mixtures containing any hazardous wastes, and hazardous debris which were, are presently, or are proposed to be handled at your facility in interim status or permitted units. See 40 CFR 261 and 268.2, attaching additional copies as necessary.

Guidelines for the Classification & Coding of Industrial Wastes and Hazardous Wastes, TCEQ publication RG-22, contains guidance on how to properly classify and code industrial waste and hazardous waste in accordance with 30 TAC 335.501-335.515 (Subchapter R).

If you are not registered with TCEQ, enter "NA" for TCEQ Waste Code Number.

For the EPA Hazardous Waste Numbers, see 40 CFR 261.20-33. For annual quantity, provide the amount in units of pounds (as generated and/or received) for each waste and/or waste mixture.

B. Waste Management Units Summary

1. For each waste and waste mixture listed in Table III-1 that is stored, processed, and/or disposed on-site (except where such storage and/or processing is excluded from permit requirements in accordance with Texas Administrative Code (TAC) Section 335), complete Table III-2, Hazardous Waste Management Unit Checklist, and enter the name of each hazardous waste management unit (Note: Please make copies of Table III-2 if necessary).

Give the design capacity of each hazardous waste management unit in any of the units of measure shown. In the case of inactive or closed units for which design details are unavailable, an estimate of the design capacity is sufficient.

Please provide a description for each waste management unit described in your own words on the line provided for "Waste Management Unit."

2. Has the applicant at any time conducted the on-site disposal of industrial solid waste now identified or listed as hazardous waste?

☒ Yes ☐ No

If yes, complete Table III-2 indicating the hazardous waste management units which were once utilized at your plant site but are no longer in service (i.e., inactive or closed facility units).

If no, and if no hazardous waste is presently or proposed to be stored [for longer than 90 days (see 30 TAC Section 335.69)], processed, or disposed of at your facility, then you need not file this permit application. Otherwise proceed with the application form.

3. Provide an estimate of the total weight (lbs) of hazardous waste material that has been disposed of and/or stored within your site boundaries and not removed to another site.

The estimated total weight of material previously disposed of within the landfill is approximately 54,500 cubic yards, or approximately 81,750 tons.

C. Location of Waste Management Units

1. Submit as "Attachment C" a drawn-to-scale topographic map (or other map if a topographic map is unavailable) extending one mile beyond the facility boundaries, depicting the following:
 - a. The approximate boundaries of the facility (described in Section II.B) and within these boundaries, the location and boundaries of the areas occupied by each active, inactive, and proposed hazardous waste management unit (see Table III-2). Each depicted area should be labeled to identify the unit(s), unit status (i.e., active, inactive, or proposed), and areal size in acres.
 - b. The overall facility and all surface intake and discharge structures;
 - c. All on-site injection wells where liquids are injected underground;
 - d. All known monitor wells and boreholes within the property boundaries of the facility; and
 - e. All wells, springs, other surface water bodies, and drinking water wells listed in public records or otherwise known to the applicant within the map area and the purpose for which each water well is used (e.g., domestic, livestock, agricultural, industrial, etc.).

2. Submit as "Attachment D" photographs which clearly delineate all hazardous waste management storage, processing, and disposal units, as well as sites of future storage, processing and disposal units.

D. Flow Diagram/Description

Show as "Attachment E" process flow diagrams and step-by-step word descriptions of the process flow, depicting the handling, collection, storage, processing, and/or disposal of each of the hazardous wastes previously listed in this application.

The flow diagrams or descriptions should include the following information:

1. Originating point of each waste and waste classification code;
2. Means of conveyance utilized in every step of the process flow;
3. Name and function of each facility component through which the waste passes;
4. The ultimate disposition of all wastes (if off-site, specify "off-site") and waste residues.

Table III-1 – Hazardous Wastes and Management Activities

Verbal Description of Waste	TCEQ Waste for Code and Classification Code	EPA Hazardous Waste Number	Storage ¹ of Wastes Received from Off-Site	Processing ² of Wastes Received from Off-Site	Disposal of Wastes Received from Off-Site	Storage ¹ of Wastes Generated On-Site	Processing ² of Wastes Generated On-Site	Disposal of Wastes Generated On-Site	Annual Quantity Generated and/or Received
<i>Lead Tile Glazing Materials</i>	NA	D008	NA	NA	NA	NA	NA	X	NA

¹ "Storage" means the holding of solid waste for a temporary period, at the end of which the waste is processed, disposed of, or stored elsewhere.

² "Processing" means the extraction of materials, transfer, volume reduction, conversion to energy, or other separation and preparation of solid waste for reuse or disposal, including the treatment or neutralization of hazardous waste, designed to change the physical, chemical, or biological character or composition of any hazardous waste so as to neutralize such waste, or so as to recover energy or material from the waste or so as to render such waste non-hazardous or less hazardous; safer for transport, store or dispose of; or amenable for recovery, amenable for storage, or reduced in volume. The "transfer" of solid waste for reuse or disposal as used above, does not include the actions of a transporter in conveying or transporting solid waste by truck, ship, pipeline, or other means. Unless the Executive Director determines that regulation of such activity is necessary to protect human health or the environment, the definition of "processing" does not include activities relating to those materials exempted by the Resource Conservation and Recovery Act, 42 U.S.C. 6901 et seq., as amended.

Table III-2 – Hazardous Waste Management Unit Checklist

[illegible]

¹ Indicate only one of the following: Active, Inactive, Closed, or Proposed

² Cubic yards, gallons, pounds, gallons/minute, pounds/hour, BTUs/hour, etc.

Attachment C
Topographic Map, Water Well Report, Site Map

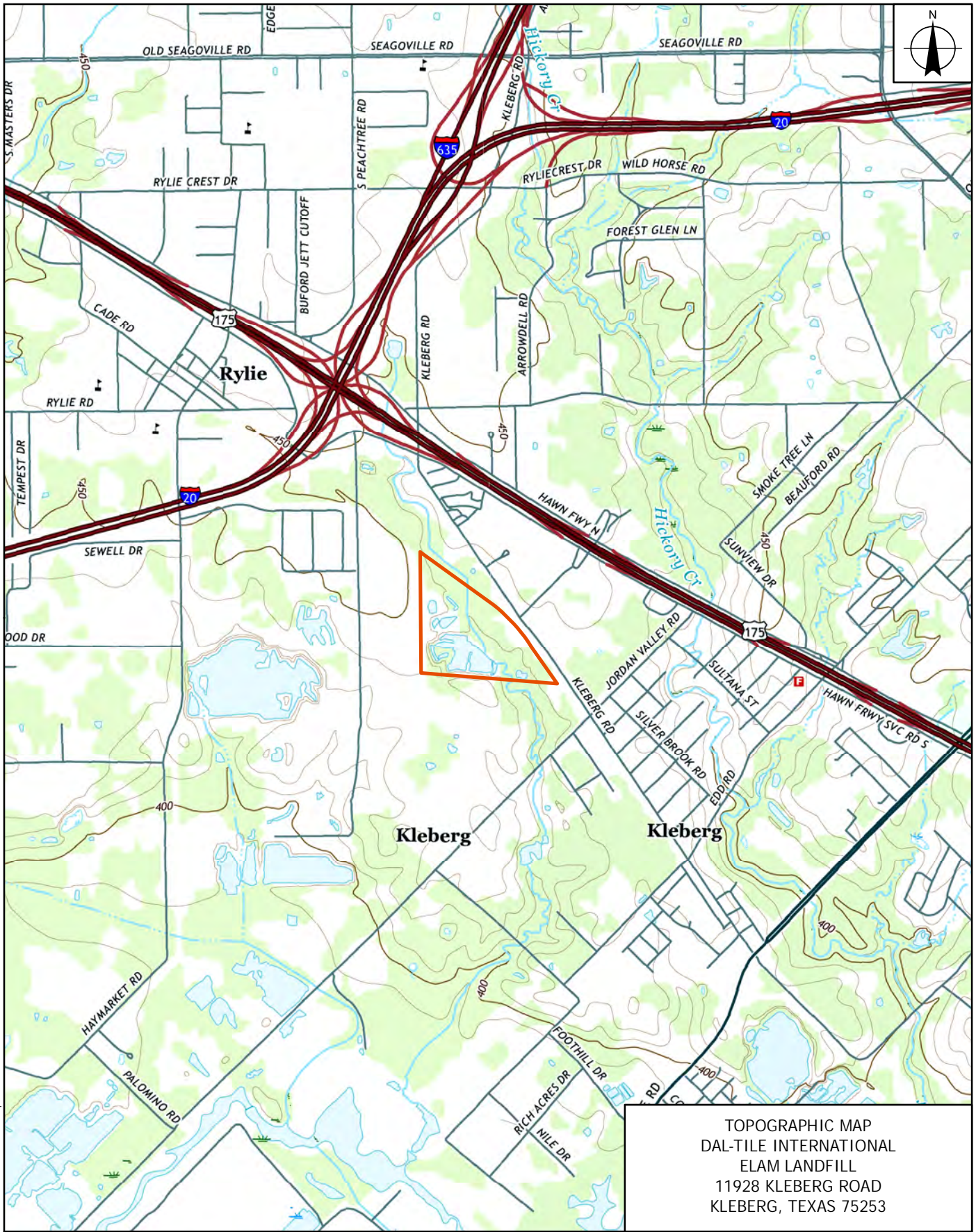

X:\Dal-Tile_International\Elam_Landfill\Elam_LandfillTopo.mxd

LEGEND
 ELAM LANDFILL

NAD 1983 STATE PLANE
TEXAS NORTH CENTRAL FEET
0 1,000 2,000
SCALE IN FEET

TOPOGRAPHIC MAP
DAL-TILE INTERNATIONAL
ELAM LANDFILL
11928 KLEBERG ROAD
KLEBERG, TEXAS 75253

REQUESTED BY:	SM
DRAWN BY:	RK
DATE:	10/6/2020
PROJECT:	0888822950

ENSAFÉ
Creative thinking. Custom solutions.
800.588.7962 | www.ensafe.com



Texas Water Well Report (Extended Radius)

Target Property:

***Dal-Tile International - Elam Landfill
11928 Kleburg Road
Dallas, dallas County, Texas 75253***

Prepared For:

EnSafe Inc.

Order #: 157127

Job #: 383323

Project #: 0888822950

Date: 11/11/2020

TARGET PROPERTY SUMMARY

Dal-Tile International - Elam Landfill
11928 Kleburg Road
Dallas, dallas County, Texas 75253

USGS Quadrangle: **Hutchins, TX**
Target Property Geometry: **Point**

Target Property Longitude(s)/Latitude(s):
(-96.625637, 32.680531)

County/Parish Covered:
Dallas (TX)

Zipcode(s) Covered:
Balch Springs TX: 75180
Dallas TX: 75217, 75253

State(s) Covered:
TX

Disclaimer - The information provided in this report was obtained from a variety of public sources. GeoSearch cannot ensure and makes no warranty or representation as to the accuracy, reliability, quality, errors occurring from data conversion or the customer's interpretation of this report. This report was made by GeoSearch for exclusive use by its clients only. Therefore, this report may not contain sufficient information for other purposes or parties. GeoSearch and its partners, employees, officers and independent contractors cannot be held liable for actual, incidental, consequential, special or exemplary damages suffered by a customer resulting directly or indirectly from any information provided by GeoSearch.

DATABASE FINDINGS SUMMARY

DATABASE	ACRONYM	LOCA- TABLE	UNLOCA- TABLE	SEARCH RADIUS (miles)
<u>FEDERAL</u>				
UNITED STATES GEOLOGICAL SURVEY NATIONAL WATER INFORMATION SYSTEM	NWIS	0	0	1.0000
SUB-TOTAL		0	0	
<u>STATE (TX)</u>				
SELECT SUBMITTED DRILLERS REPORT DATABASE WELLS	SSDRD	0	0	1.0000
TEXAS COMMISSION ON ENVIRONMENTAL QUALITY WATER WELLS	TCEQ	2	0	1.0000
TEXAS WATER DEVELOPMENT BOARD GROUNDWATER DATABASE	TWDB	0	0	1.0000
WATER UTILITY DATABASE	WUD	0	0	1.0000
SUB-TOTAL		2	0	

TOTAL		2	0
--------------	--	----------	----------



www.geo-search.com · phone: 888-396-0042 · fax: 512-472-9967

LOCATABLE DATABASE FINDINGS

ACRONYM	SEARCH RADIUS (miles)	TP/AP (0 - 0.02)	1/8 Mile (> TP/AP)	1/4 Mile (> 1/8)	1/2 Mile (> 1/4)	1 Mile (> 1/2)	> 1 Mile	Total
<u>FEDERAL</u>								
NWIS	1.000	0	0	0	0	0	NS	0
SUB-TOTAL		0	0	0	0	0	0	0
<u>STATE (TX)</u>								
SSDRD	1.000	0	0	0	0	0	NS	0
TCEQ	1.000	0	0	0	0	2	NS	2
TWDB	1.000	0	0	0	0	0	NS	0
WUD	1.000	0	0	0	0	0	NS	0
SUB-TOTAL		0	0	0	0	2	0	2

TOTAL	0	0	0	0	2	0	2
--------------	----------	----------	----------	----------	----------	----------	----------

NOTES:

NS = NOT SEARCHED

TP/AP = TARGET PROPERTY/ADJACENT PROPERTY



www.geo-search.com · phone: 888-396-0042 · fax: 512-472-9967

WATER WELL MAP

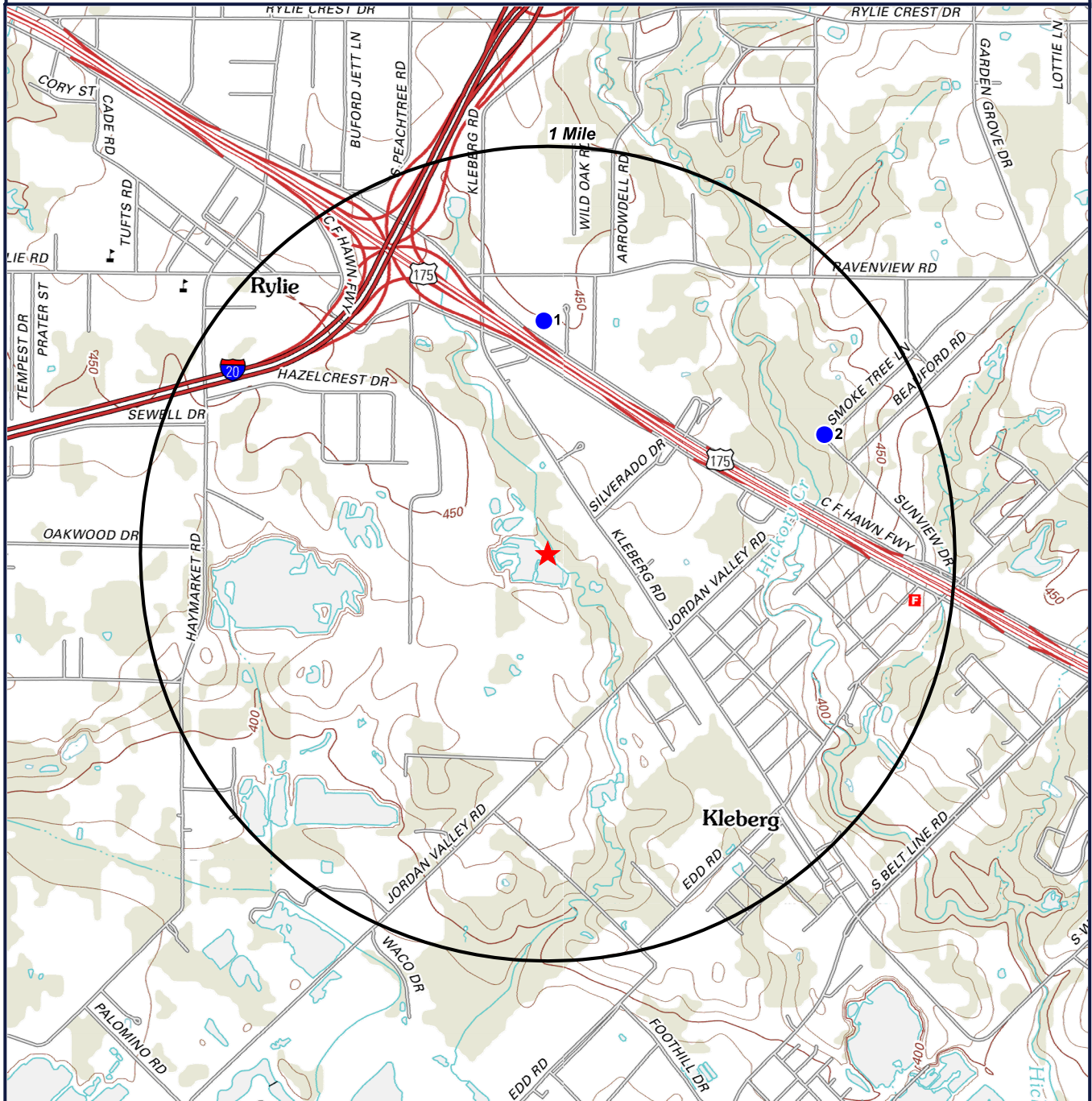

- ★ Target Property (TP)
- TCEQ

**Dal-Tile International -
Elam
Landfill
11928 Kleburg Road
Dallas, Texas
75253**



0' 1000' 2000' 3000'
SCALE: 1" = 2000'

GeoSearch

www.geo-search.com - phone: 888-396-0042 - fax: 512-472-9967

REPORT SUMMARY OF LOCATABLE SITES

MAP ID#	DATABASE NAME	SITE ID#	DISTANCE FROM SITE	SITE NAME	ADDRESS	CITY, ZIP CODE	PAGE #
1	TCEQ	TX196678	0.575 N	R.D. HONEYCUTT	11461 C F HAWN FWY	DALLAS, TX, 75253	1
2	TCEQ	TX196675	0.741 ENE	MR. M.C. KENNEDY	10629 RYLIE RD	NOT REPORTED, N/A	3



www.geo-search.com · phone: 888-396-0042 · fax: 512-472-9967

TEXAS COMMISSION ON ENVIRONMENTAL QUALITY WATER WELLS (TCEQ)

MAP ID# 1

Distance from Property: 0.57 mi. N

ID NUMBER: TX196678
STATE ID : 33-19-6
OWNER NAME: R.D. HONEYCUTT
DATE DRILLED: 08/29/1999
DEPTH DRILLED: 44'
STATIC LEVEL: NOT REPORTED
WATER USAGE: IRRIGATION
LONGITUDE: -96.625800000
LATITUDE: 32.688851000

1 PAGE(S) OF DRILLERS' LOGS



www.geo-search.com · phone: 888-396-0042 · fax: 512-472-9967

TEXAS COMMISSION ON ENVIRONMENTAL QUALITY WATER WELLS (TCEQ)

Page # 1 out of 1
Water Well ID: 196678

Send original copy by certified return receipt requested mail to: TNRCC, MC 177, P.O. Box 13087, Austin, TX 78711-3087

ATTENTION OWNER: Confidentiality Privilege Notice on on reverse side of Well Owner's copy (pink)		State of Texas WELL REPORT		Texas Water Well Drillers Advisory Council MC 177 P.O. Box 13087 Austin, TX 78711-3087 512-239-0530	
1) OWNER <u>R. D. HONEYCUTT</u> (Name)		ADDRESS <u>11461 C.E. HAWN FRUY DALLAS TX 75253</u> (Street or RFD) (City) (State) (Zip)			
2) ADDRESS OF WELL: County <u>DALLAS</u> <u>11461 C.E. HAWN FRUY DALLAS TX 75253</u> (Street, RFD or other) (City) (State) (Zip)		GRID # <u>33-19-6</u>			
3) TYPE OF WORK (Check): <input checked="" type="checkbox"/> New Well <input type="checkbox"/> Deepening <input type="checkbox"/> Reconditioning <input type="checkbox"/> Plugging		4) PROPOSED USE (Check): <input type="checkbox"/> Monitor <input type="checkbox"/> Environmental Soil Boring <input type="checkbox"/> Domestic <input type="checkbox"/> Industrial <input checked="" type="checkbox"/> Irrigation <input type="checkbox"/> Injection <input type="checkbox"/> Public Supply <input type="checkbox"/> De-watering <input type="checkbox"/> Testwell If Public Supply well, were plans submitted to the TNRCC? <input type="checkbox"/> Yes <input type="checkbox"/> No		5)	
6) WELL LOG: Date Drilling: <u>8-29-99</u> Started <u>8-29-99</u> Completed <u>8-29-99</u>		DIAMETER OF HOLE Dia. (in.) From (ft.) To (ft.) <u>8</u> Surface <u>44</u>		7) DRILLING METHOD (Check): <input type="checkbox"/> Driven <input type="checkbox"/> Air Rotary <input checked="" type="checkbox"/> Mud Rotary <input type="checkbox"/> Bored <input type="checkbox"/> Air Hammer <input type="checkbox"/> Cable Tool <input type="checkbox"/> Jetted <input type="checkbox"/> Other	
From (ft.) To (ft.) Description and color of formation material <u>0 1 TOP SOIL</u> <u>1 6 TAN CLAY</u> <u>6 36 TAN CLAY / LIGHT GREY CLAY</u> <u>36 43 SAND + GRAVEL</u> <u>43 44 SHALE</u>		8) Borehole Completion (Check): <input type="checkbox"/> Open Hole <input type="checkbox"/> Straight Wall <input type="checkbox"/> Underreamed <input checked="" type="checkbox"/> Gravel Packed <input type="checkbox"/> Other If Gravel Packed give interval ... from <u>32</u> ft. to <u>44</u> ft.			
(Use reverse side of Well Owner's copy, if necessary)		CASING, BLANK PIPE, AND WELL SCREEN DATA: Dia. (in.) New or Used Steel, Plastic, etc. Perf., Slotted, etc. Screen Mfg., if commercial Setting (ft.) From To Gage Casting Screen <u>4 N SCH 40 PVC</u> <u>0</u> <u>34</u> <u>4 N SCH 40 SLOTTED PVC</u> <u>34</u> <u>44</u> <u>.016</u>			
13) TYPE PUMP: <input type="checkbox"/> Turbine <input type="checkbox"/> Jet <input type="checkbox"/> Submersible <input type="checkbox"/> Cylinder <input type="checkbox"/> Other Depth to pump bowls, cylinder, jet, etc., _____ ft.		9) CEMENTING DATA [Rule 338.44(1)] Cemented from <u>0</u> ft. to <u>34</u> ft. No. of sacks used <u>7</u> ft. to _____ ft. No. of sacks used _____ Method used <u>PRESSURE TREMMIE</u> Cemented by <u>ROBERT L WAGSTAFF</u> Distance to septic system field lines or other concentrated contamination <u>N/A</u> ft. Method of verification of above distance _____			
14) WELL TESTS: Type test: <input type="checkbox"/> Pump <input type="checkbox"/> Bailer <input type="checkbox"/> Jetted <input type="checkbox"/> Estimated Yield: _____ gpm with _____ ft. drawdown after _____ hrs.		10) SURFACE COMPLETION <input checked="" type="checkbox"/> Specified Surface Slab Installed [Rule 338.44(2)(A)] <input type="checkbox"/> Specified Steel Sleeve Installed [Rule 338.44(3)(A)] <input type="checkbox"/> Pitless Adapter Used [Rule 338.44(3)(b)] <input type="checkbox"/> Approved Alternative Procedure Used [Rule 338.71]			
15) WATER QUALITY: Did you knowingly penetrate any strata which contained undesirable constituents? <input type="checkbox"/> Yes <input checked="" type="checkbox"/> No If yes, submit "REPORT OF UNDESIRABLE WATER" Type of water? <u>GROUNDED</u> Depth of strata <u>7' (36 to 43')</u> Was a chemical analysis made? <input type="checkbox"/> Yes <input checked="" type="checkbox"/> No		11) WATER LEVEL: Static level _____ ft. below land surface Date _____ Artesian flow _____ gpm. Date _____			
I hereby certify that this well was drilled by me (or under my supervision) and that each and all of the statements herein are true to the best of my knowledge and belief. I understand that failure to complete items 1 thru 15 will result in the log(s) being returned for completion and resubmittal.		12) PACKERS: Type Depth			
COMPANY NAME <u>R. L. WAGSTAFF CO.</u> (Type or print)		WELL DRILLER'S LICENSE NO. <u>2413 W</u>			
ADDRESS <u>1212 ROSS LN.</u> (Street or RFD)		<u>SEAGOVILLE TX 75159</u> (City) (State) (Zip)			
(Signed) <u>[Signature]</u> (Licensed Well Driller)		(Signed) <u>[Signature]</u> (Registered Driller Trainee)			

TEXAS COMMISSION ON ENVIRONMENTAL QUALITY WATER WELLS (TCEQ)

MAP ID# 2

Distance from Property: 0.74 mi. ENE

ID NUMBER: **TX196675**
STATE ID : **33-19-6A**
OWNER NAME: **MR. M.C. KENNEDY**
DATE DRILLED: **07/10/1967**
DEPTH DRILLED: **32.5'**
STATIC LEVEL: **26'**
WATER USAGE: **HOME**
LONGITUDE: **-96.613949000**
LATITUDE: **32.684808000**

1 PAGE(S) OF DRILLERS' LOGS



www.geo-search.com · phone: 888-396-0042 · fax: 512-472-9967

TEXAS COMMISSION ON ENVIRONMENTAL QUALITY WATER WELLS (TCEQ)

Page # 1 out of 1
Water Well ID: 196675

File original copy with
Texas Water Commission
P. O. Box 2311, Capitol Station
Austin 11, Texas

State of Texas

DRILLERS LOG AND WELL DATA REPORT

For use by TWC only
Well No. 35-19-6A
Located on map YES
By dlr Date 10/10/67
Map no. _____

1) Well Owner: Mr. M. C. Kennedy 1803 Alexander Rd
2) Land Owner: Same Dallas Texas
3) Intended use: Industrial ☐ ; Municipal ☐ ; Irrigation ☐ ; Other HOME
4) Location of well: County Dallas Labor _____ League _____ Abstract No. _____
Well No. 35-19-6A of Section _____ Block No. _____ Survey _____
(Circle as many as are shown)

1/2 miles in East direction of Highway 175 @ Rylie Texas
from _____ on 1803 Alexander Rd.

Sketch map of well location with distances from two section
or survey lines, and to landmarks, roads, and creeks.

Method of drilling: Cable Tool Rig Diameter of hole 8 in. Date drilled 7-10-1967

DRILLERS LOG OF WELL

All measurements made from _____ ft. above ground level.		Description and color of formation material		From (ft) To (ft)		Description and color of formation material	
0	2	3	TOP SOIL				
2	24	22	YELLOW CLAY				
14	29	5	SAND				
29	32	3	WATER BEARING GRAVEL				
32	40	28	HARD BLUE SHALE				

(Use continuation sheets if necessary)

COMPLETION DATA

COMPLETION

Straight wall ☐
Under reamed ☐
Gravel packed ☐
Open hole ☐ 27'-6"
Other HARD BLUE SHALE

CASING

Type: Old ☒ New ☐
Cemented from _____ ft. to _____ ft.
Diameter (inches) _____ Setting from (ft) _____ to (ft) _____

SCREEN

Type _____
Perforated ☒ Slotted ☒
Diameter (inches) _____ Setting from (ft) _____ to (ft) _____

I hereby certify that this well was drilled by me (or under my supervision) and that each and all of the statements herein are true to the best of my knowledge and belief.

Driller 315 Greenham Dallas Tex Reg. No. 265

Please attach electric log, chemical analysis, and other pertinent information if available.

If well was tested by your company or if you installed the permanent pump please complete the following:

WATER LEVEL AND PUMP DATA

Static water level 26'
ft. below 34'

Pumping level _____
feet _____ hours _____ gpm _____

Pump type _____
Designed pumping rate _____ gpm ☐ gph ☐
Type power unit _____
Horsepower _____
Depth to bowls, cylinder, jet, etc., _____ ft. below pump base.

Name of contractor testing well or installing permanent pump if other than your company: _____
Driller T. W. Chilcoat Bailed out 200 gal in 10 MIN
RECOVERED IN 2 MIN.

ENVIRONMENTAL RECORDS DEFINITIONS - FEDERAL

NWIS

United States Geological Survey National Water Information System

VERSION DATE: 1/2020

The U.S. Geological Survey (USGS) National Water Information System (NWIS) includes water inventory data originating from all 50 states, plus border and territorial sites, including data from as early as 1899. This database includes selected site types limited to Groundwater Sites and Spring Sites from the 1.5 million plus sites within NWIS. Surface-Water, Atmospheric, and Other Site types are excluded. Disclaimer: Water Data for the Nation is the USGS public web interface to much of the data stored and managed within NWIS. It is not, however, configured to present all NWIS data and users may need to contact local Water Science Centers to obtain some information. NWIS data is updated on a regularly scheduled basis, and current condition data is generally updated upon receipt at local Water Science Centers.



www.geo-search.com · phone: 888-396-0042 · fax: 512-472-9967

ENVIRONMENTAL RECORDS DEFINITIONS - STATE (TX)

SSDRD

Select Submitted Drillers Report Database Wells

VERSION DATE: 8/2020

This Texas Water Development Board database was created from the online Texas Well Report Submission and Retrieval System (a cooperative TDLR, TWDB system) that registered water-well drillers use to submit their required reports. The system was started in February 2001 and is optional for the drillers to use. This data excludes the following well types: Monitor Wells, Environmental Soil Borings, Injections Wells, De-watering and Test Wells.

TCEQ

Texas Commission on Environmental Quality Water Wells

VERSION DATE: NR

The Texas Commission on Environmental Quality (TCEQ) maintains a filing system of plotted and unnumbered water wells. Plotted water wells are filed according to the County indicated by the driller and the state well number assigned by State of Texas personnel. Given the available location information provided by the driller, personnel identify where the approximate well location should be. After well placement a state well number is assigned indicating that the well lies within a specific 2.5' section of a 7.5' quadrangle. This method allows for quicker, more refined, reference when researching a specific area. Unnumbered water wells have not been assigned a state well number. This can occur for a variety of reasons; however it does not mean the well cannot be accurately spotted. Unnumbered water well records are filed according to County and are often broken up by year or by a span of years.

TWDB

Texas Water Development Board Groundwater Database

VERSION DATE: 5/2020

The Texas Water Development Board Groundwater Database contains information for more than 123,500 sites in Texas including data on water wells, springs, oil/gas tests, water levels, and water quality. The purpose of the Board's data collection effort over the years has been to gain representative information about aquifers in the state in order to do water planning. It is very important, however, to realize that the wells in the database represent only a small percentage of the wells that actually exist in Texas. A registered water well driller is required by law to send in a report to the State for every well that is drilled. This requirement began in 1965, and we estimate that approximately 500,000 wells have been drilled in Texas since then. Of the 1,000,000 plus water wells drilled in Texas over the past 100 years, more than 130,000 have been inventoried and placed into the TWDB groundwater database. State well numbers have been assigned to these based on their location within numbered 7 1/2 minute quadrangles formed by lines of latitude and longitude. This database contains well information including location, depth, well type, owner, driller, construction and completion data.

WUD

Water Utility Database

VERSION DATE: NR

The Water Utility Database is defined as a collection of data from Texas Water Districts, Public



www.geo-search.com · phone: 888-396-0042 · fax: 512-472-9967

ENVIRONMENTAL RECORDS DEFINITIONS - STATE (TX)

Drinking Water Systems and Water and Sewer Utilities who submit information to the TCEQ. This database is an integrated database designed and developed to replace over 160 stand alone legacy systems representing over 5 million records of the former Texas Water Commission and the Texas Department of Health.



www.geo-search.com · phone: 888-396-0042 · fax: 512-472-9967

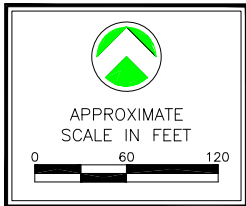

LEGEND	
	Monitoring Well Location in Alluvial Aquifer
	Monitoring Well Location in Ozan Formation
	Piezometer Well Location
	Slurry Wall
	"Man-Proof" Fence
	Barbed Wire Fence

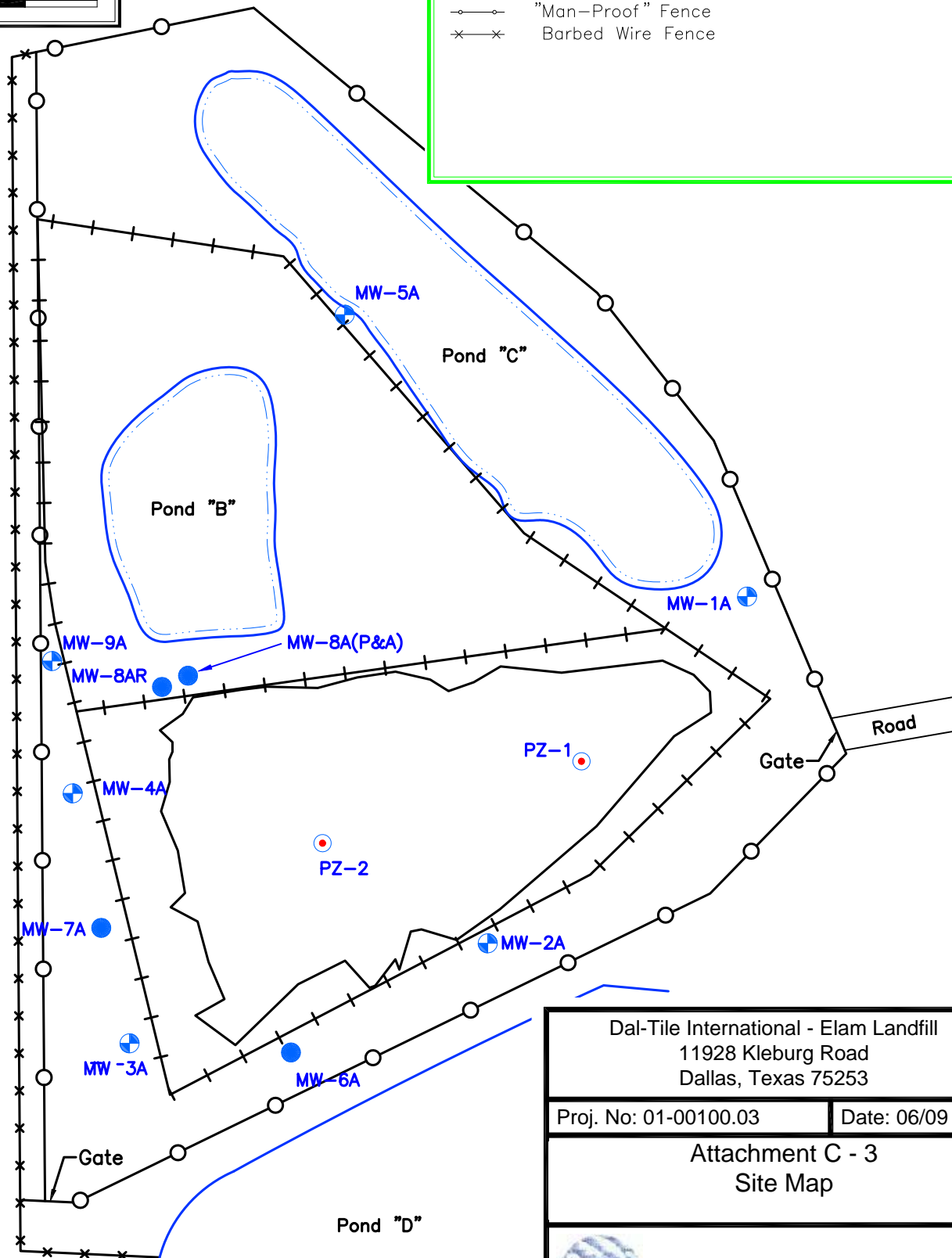

Dal-Tile International - Elam Landfill
11928 Kleburg Road
Dallas, Texas 75253

Proj. No: 01-00100.03

Date: 06/09

Attachment C - 3 Site Map



Cirrus Associates, LLC
1771 International Parkway, Suite 107
Richardson, TX 75081

PREC01-00100-03.dwg

Attachment D
Photographs





IV. Index of Attachments

List and index below all attachments to this application and indicate if included or not included:

Item	Attachments	Attachment	Included	Not Included
I.D.2.a	Lease/Option to buy	A		<i>X</i>
II.B	Site legal description	B	<i>X</i>	
III.C.1	Facility boundaries and adjacent waters map	C	<i>X</i>	
III.C.2	Photographs	D	<i>X</i>	
III.D	Process flow diagram/description	E		<i>X</i>